



13.-15.12.2024
Imatra
Biathlon Baltic Cup

Team Captains Meeting
13.12.2024
18:00
Imatran Kylpylä



Agenda

- Welcome
- Roll call of teams
- Introduction of OC
- Election of the Competition Jury Members
- Technical information
- Weather forecast
- Miscellaneous



Roll call

- Team representatives are asked to fill in their club and name in the list circulating in the meeting room
- List of participants will be annexed to the TCM memo



Competition Committee

Saku Miikki	Chief of OC
Simo Rasimus	Chief of Competition
Anne Varjus	Secretary Competition Office
Kari Utulahti	Time Keeping
Pasi Jyrkinen	Chief of Course
Jari Laukkanen	Chief of Stadium
Olli Laatikainen	Chief of Shooting Range
Kari Lehtonen	Chief of Start/Finish
Harri Valtasola	Chief of Volunteers
Sami Rasimus	Stadium Commentator
Rain Kuresoo	TD
Hillar Zahkna	BBC Coordinator



Election of the Jury Members

- Proposed team representatives



Technical Information

- Time schedule and all other important information are published at competition web page
- <https://imatranurheilijat.fi/>
- Stadium arrangements, course, warm up etc.
- Unified waxing
- Rifle check



Schedule

DATE	COMPETITION	TRAINING & ZEROING	OTHER ACTIVITIES
MONDAY 9.12.2024			Before 16:00 Registration Annex A
WEDNESDAY 11.12.2024			LIST OF ENTRY BY NAMES PUBLISHED ON COMPETITION WEB PAGE
THURSDAY 12.12.2024			DRAW, STARTING LISTS PUBLISHED ON COMPETITION WEB PAGE
FRIDAY 13.12.2024		15:30-17:30 Training	18:00 Team Captain meeting Imatra Kylpylä Spa



**IBU
REGIONAL
EVENTS**



IMATRA

Schedule

SATURDAY 14.12.2024	11:00 Short Individual MW17 – MW19	10:00-10:50 Zeroing MW17 – MW19	09:00 Competition Office open
	14:00 Short Individual MW13 MW15 MW22	13:00-13:50 Zeroing MW13 MW15 MW22	Material controll 9:00-10:50 And 12:00-13:50
	National MW and veterans	National MW and veterans	Award Ceremony 15 min. after last finish of the morning / afternoon competition on the Stadium



**IBU
REGIONAL
EVENTS**



IMATRA

Schedule

SUNDAY 15.12.2024	11:00 Sprint MW17 – MW19	10:00 – 10:50 Zeroing MW17 – MW19	09:00 Competition Office open
	14:00 Sprint MW13 MW15 MW22	13:00 – 13:50 Zeroing MW13 MW15 MW22	Material controll 9:00- 10:50 And 12:00-13:50
	National MW and veterans	National MW and veterans	Award Ceremony 15 min. after last finish of each start on the Stadium



Competition Specifications

Saturday 14.12. Short Individual

Competition Class	Competition Type	Shootings	Distance	Shot Penalty
W13	Short Individual 4,0 km	P P P*	4 x 1,0 km	30 sec
M13	Short Individual 4,0 km	P P P*	4 x 1,0 km	30 sec
W15	Short Individual 4,0 km	P P P*	4 x 1,0 km	30 sec
M15	Short Individual 6,0 km	P P P*	4 x 1,5 km	30 sec
W17	Short Individual 7,5 km	P S P S	5 x 1,5 km	30 sec
M17	Short Individual 10,0 km	P S P S	5 x 2,0 km	45 sec
W19	Short Individual 7,5 km	P S P S	5 x 1,5 km	30 sec
M19	Short Individual 10,0 km	P S P S	5 x 2,0 km	45 sec
W22	Short Individual 10,0 km	P S P S	5 x 2,0 km	45 sec
M22	Short Individual 12,5 km	P S P S	5 x 2,5 km	45 sec

* Rifles on the shooting lanes

P- prone S- standing



Competition Specifications

Sunday 15.12. Sprint

Competition Class	Competition Type	Shootings	Distance	Shot Penalty
W13	Sprint 2,0 km	P P *	3 x 0,7km	75 m
M13	Sprint 2,0 km	P P *	3 x 0,7 km	75 m
W15	Sprint 3,0 km	P P *	3 x 1,0km	75 m
M15	Sprint 4,5 km	P P *	3 x 1,5 km	75 m
W17	Sprint 6,0 km	P S	3 x 2,0 km	150 m
M17	Sprint 7,5 km	P S	3 x 2,5 km	150 m
W19	Sprint 6,0 km	P S	3 x 2,0 km	150 m
M19	Sprint 7,5 km	P S	3 x 2,5 km	150 m
W22	Sprint 7,5 km	P S	3 x 2,5 km	150 m
M22	Sprint 10,0 km	P S	4 x 2,5km km (**	150 m

* Rifles on the shooting lanes **) Sequence for M22 is: 2 x 2,5km P 2,5km S 2,5km Finish

P- prone S- standing



BBC Imatra Venue on the internet

- Ctrl- click the link below:

<https://studio.oneplanevents.com/index.php/link-share/view?code=pOVmHTWJmoCQ>

- You will be re-directed to OnePlan sign-in page
- If you do not want to register, just click "continue as a guest"

- BBC Imatra Venue map will appear
- Scroll your mouse above the objects to see more details
- Hold down your right mouse button to move on the map

Create Your free account
OnePlan is free to use for your first event, no credit card required

 Sign up with Google

 Sign up with LinkedIn

Or

Email address

Password

- 10 characters minimum
- At least one upper and lower case and one number

I agree to the OnePlan Terms of Use and Privacy Policy.*

I want to hear about product updates and offers from OnePlan.

[Continue as a guest](#)

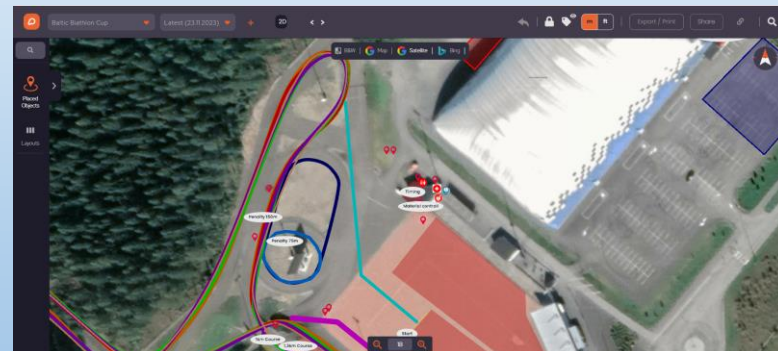

BBC Imatra Venue: Competition office, Material Control, Unified Waxing, Wax Cabins

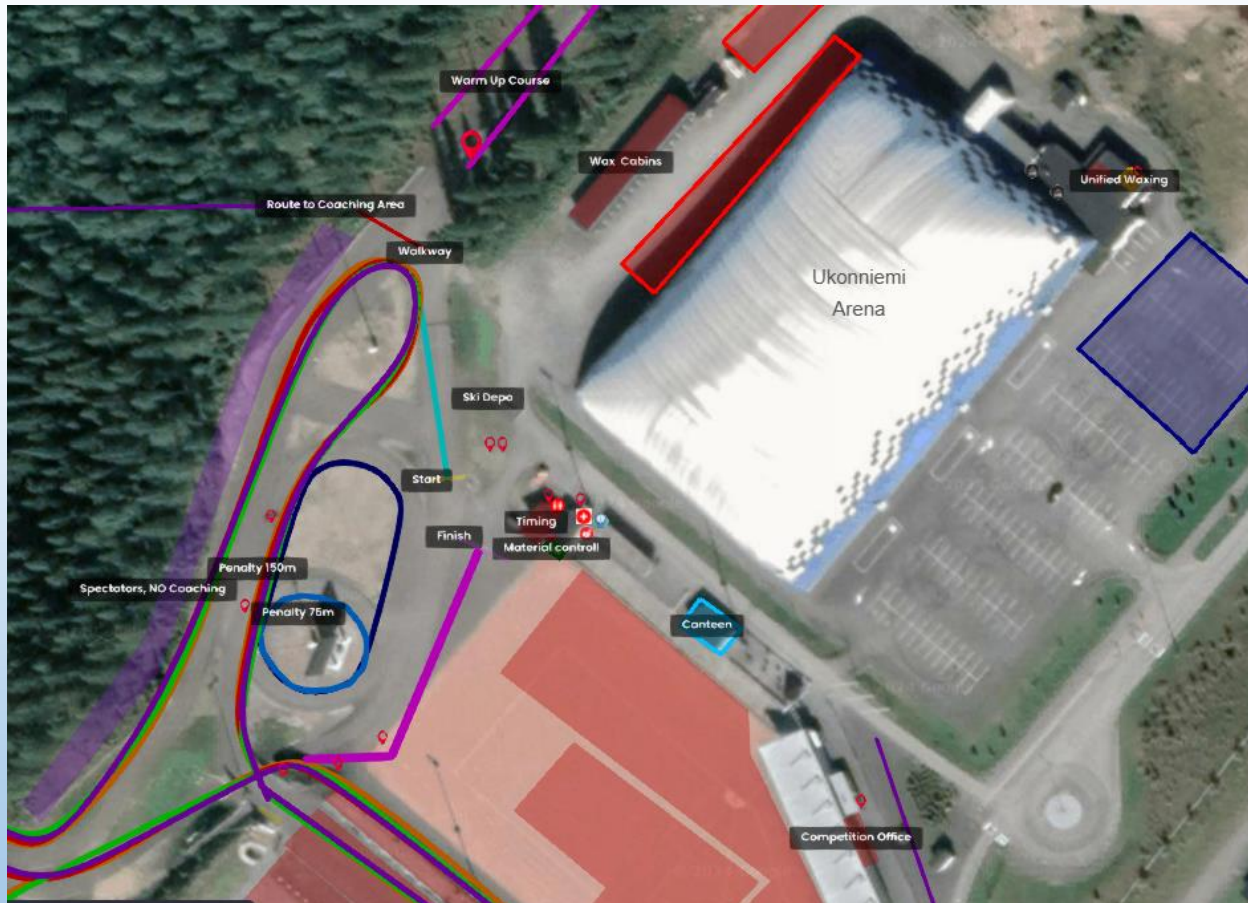



IBU
REGIONAL
EVENTS



IMATRA

BBC Imatra Venue: Stadium Area, Shooting Range





Safety and coaching at the Stadium and on the course side

- It is prohibited to cross the Course at any other point than those shown in the map
- Stadium Area is NO COACHING Area
 - Coaches are allowed to give sight corrective instructions to the athletes approaching the range
 - When doing so coach must be facing to the Stadium (Start/Finish)
 - When doing so coaches must stay on the coaching bank
 - Instructions must be given silent, with a magnetic board
 - Minimum words
 - Coaching areas are on the Coach's Hill and the behind the Range
 - See OnePlan map
 - Follow the Route shown in the map



IBU
REGIONAL
EVENTS



IMATRA

Route to Coaching Area on the Coach's Hill

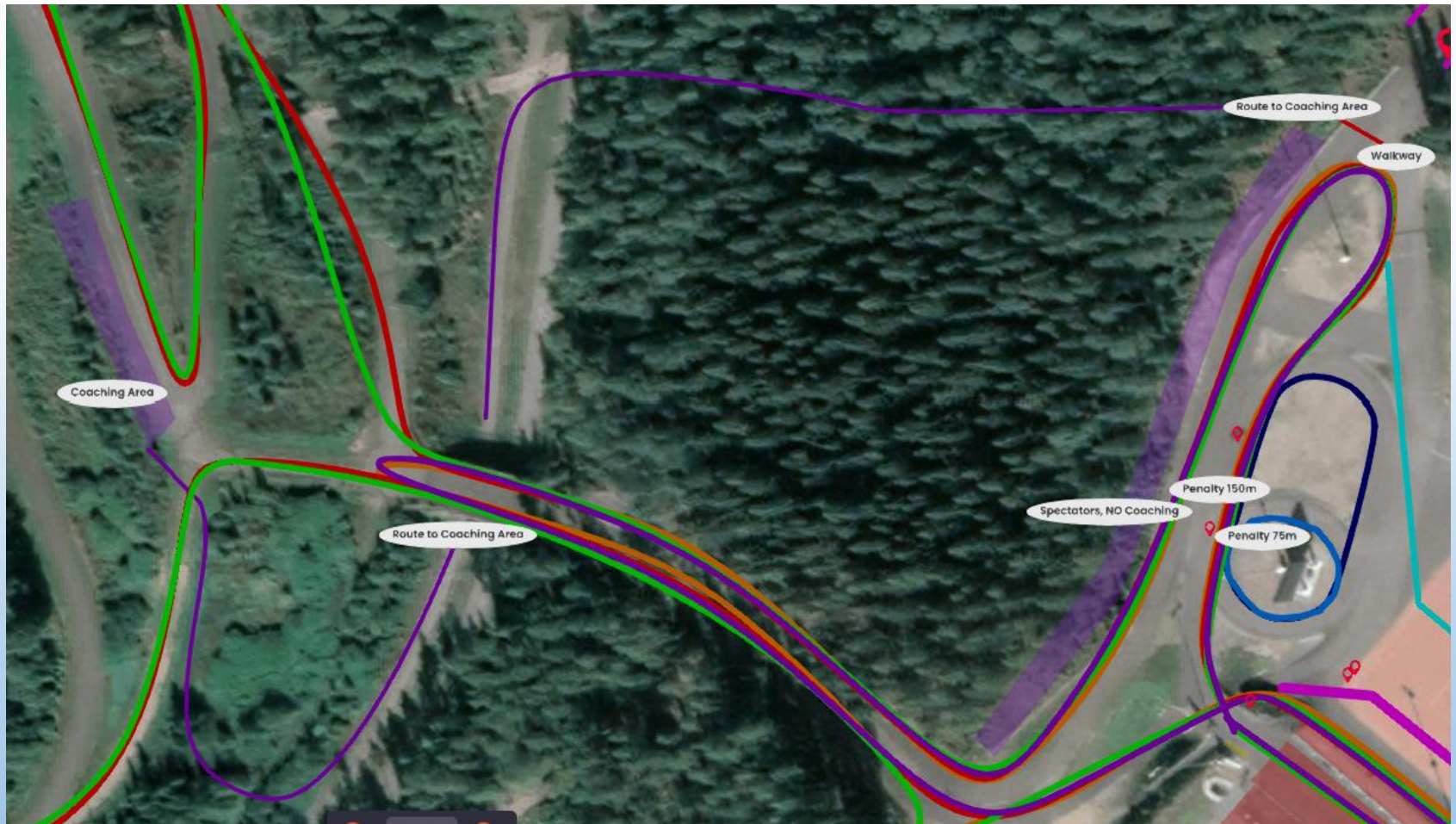



IBU
REGIONAL
EVENTS



IMATRA

Route to Coaching / Spectators Area





IBU
REGIONAL
EVENTS



IMATRA

Route to Spectators Area. NO COACHING!!!

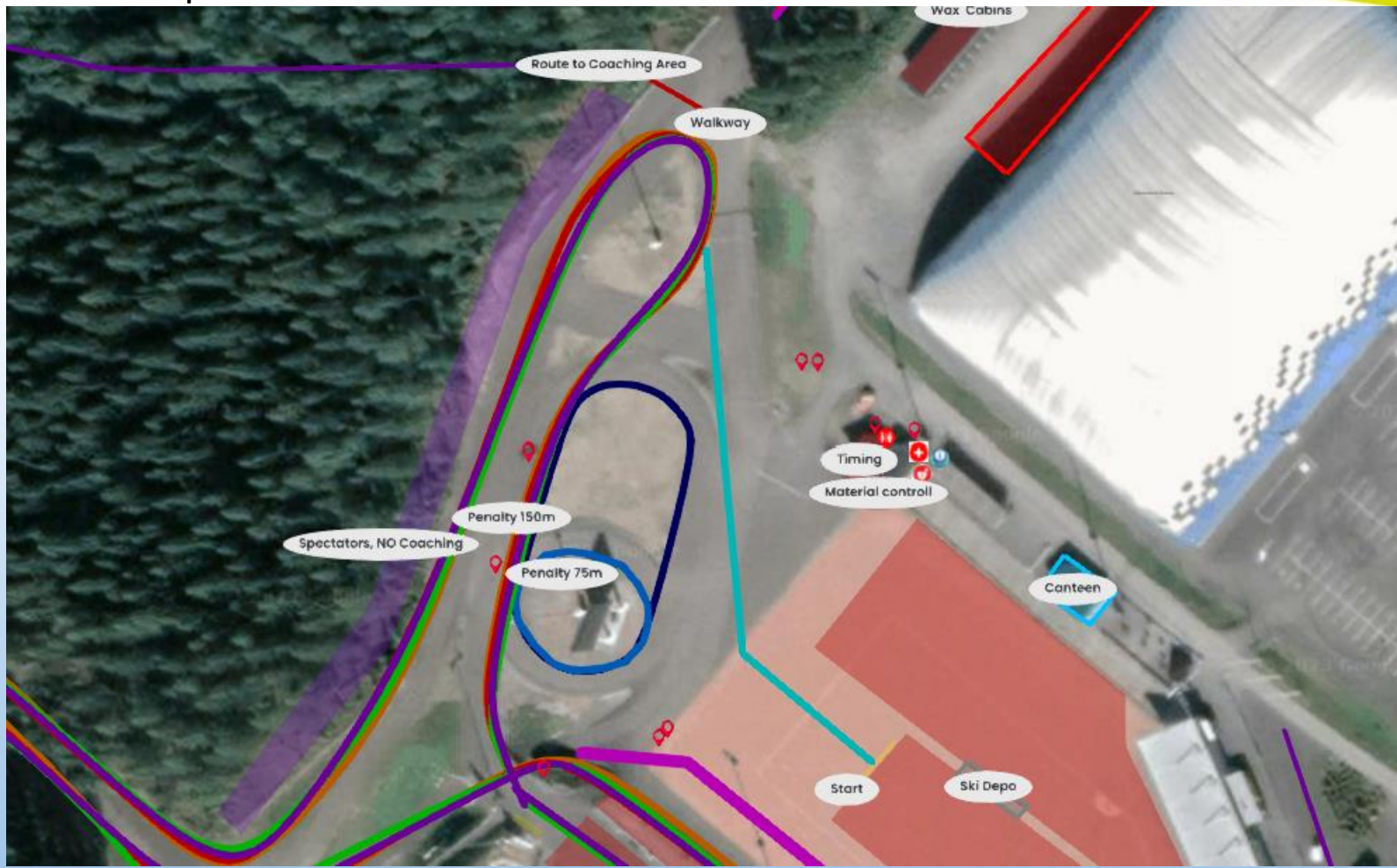



UNIFIED WAXING

- By the new rules fluorinated waxing is prohibited
- OC is organizing common waxing for BBC competitors
- Each competitor is responsible for following these disciplines
- Each athlete may have one pair of skis for each competition start
- Skis must be brought to Saimaa Sport, address Ottelukatu 9, Imatra (on the side of the Ukonniemi Sport Hall) for waxing
 - On Friday from 18:00 to 20:00 for Saturday competition.
 - On Saturday between 16:00 to 18:00 for Sunday competition.
- Skis must be wax free when brought to waxing
- Skis will be marked with Bib number
- Skis are cleaned with wax removal, liquid glider is applied to skis and brushed after drying
- Skis will be given to the athlete at the stadium when going to the start



Material Control (rifle check) at the stadium in timing room building, ground floor.

- Competition classes 13 and 15:
 - After the zeroing team members take the rifles to shooting mat. Referees check the rifle (Start check)
 - For safety reasons bolt must be opened when taking the rifle to and from the shooting mat.
 - When on shooting mat bolt must be closed, also for the first shooting.
 - After the shooting team members take the rifles from the shooting mat. Referees check the rifle (Finish check)



IBU
REGIONAL
EVENTS



IMATRA

Course Map 1,0 km

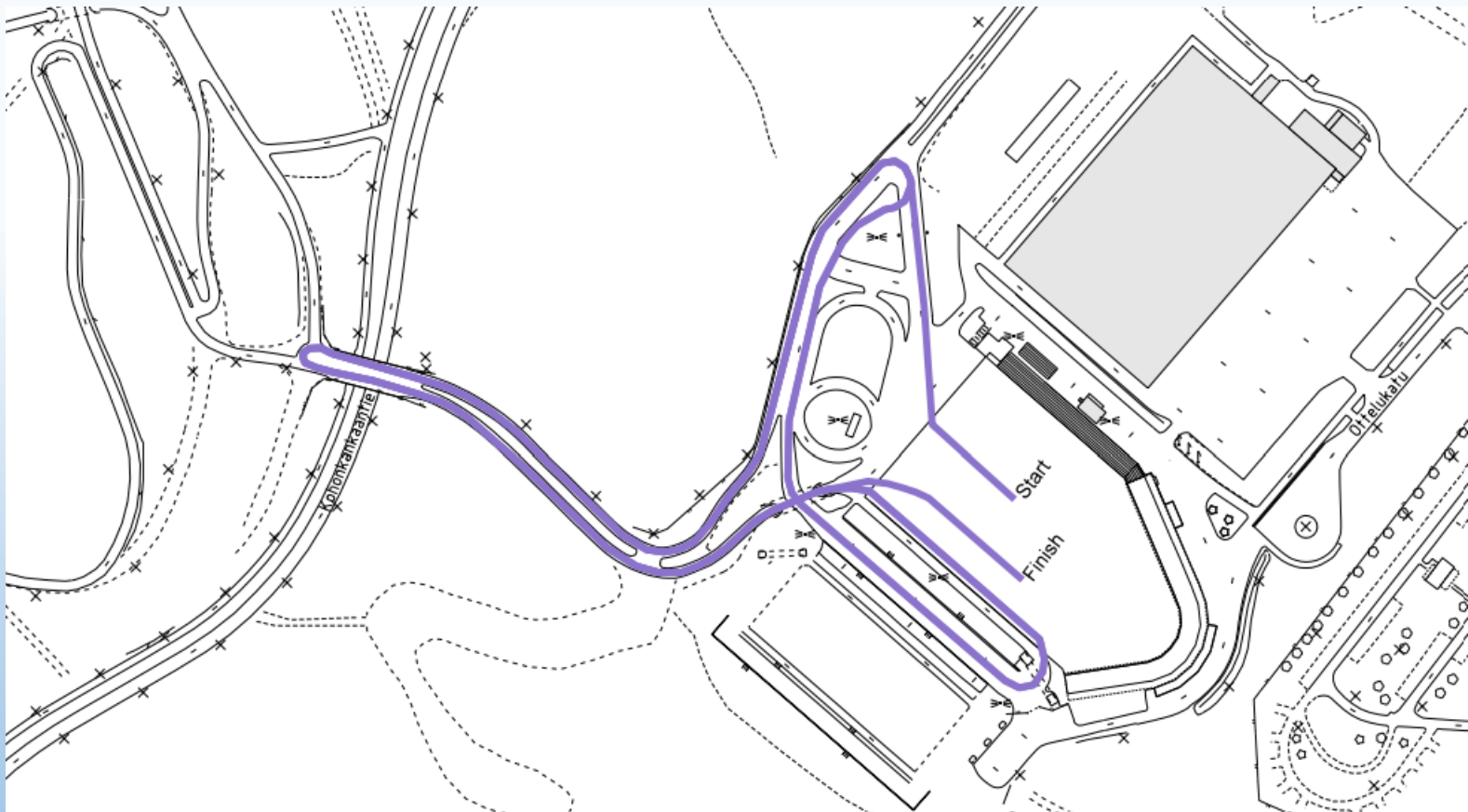



IBU
REGIONAL
EVENTS



IMATRA

Course Map 1,5 km

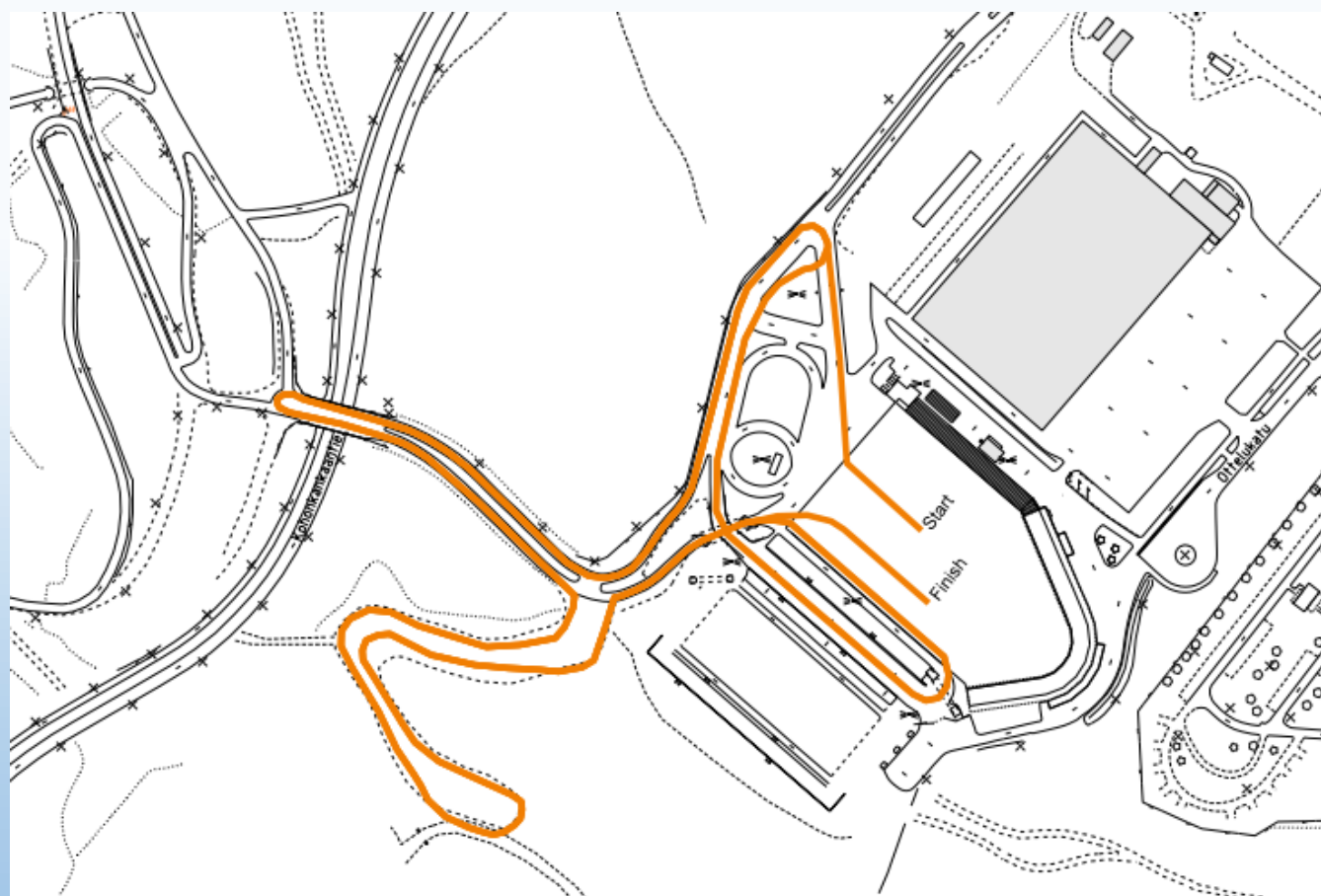



**IBU
REGIONAL
EVENTS**



IMATRA

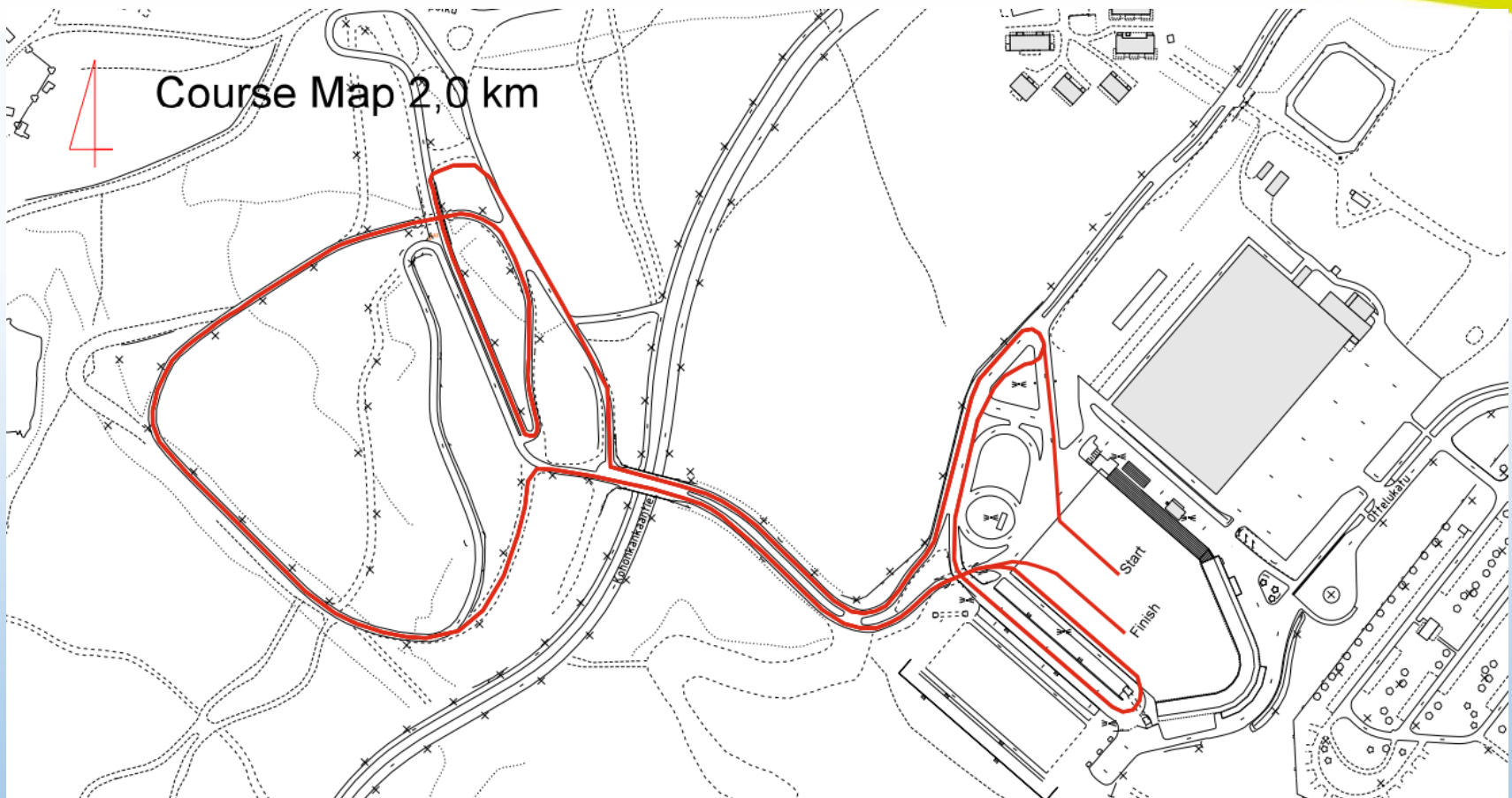



**IBU
REGIONAL
EVENTS**



IMATRA

Course Map 2,5 km

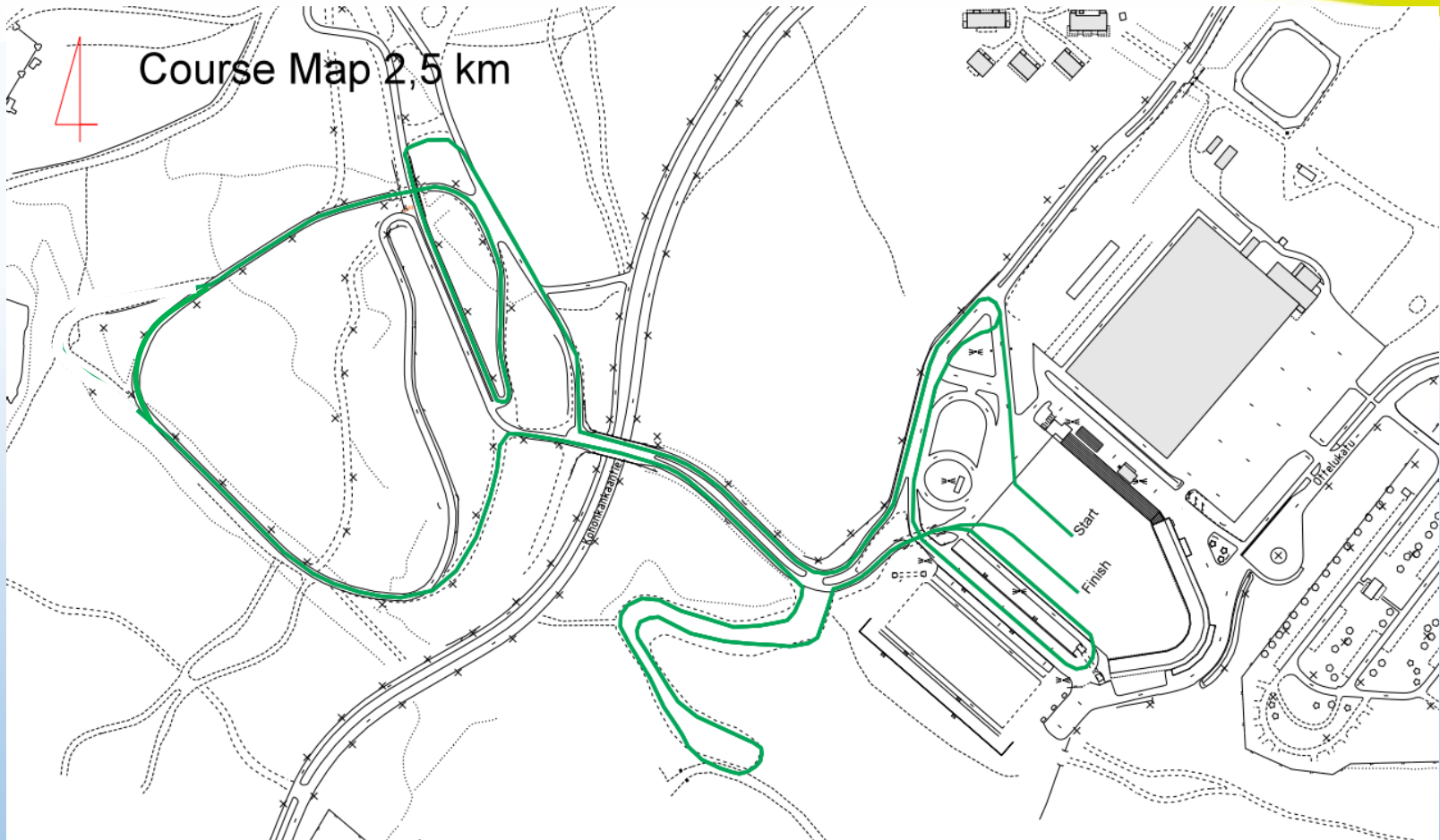



Weather Forecast

- Saturday 14th December
- Sunday 15th December



**IBU
REGIONAL
EVENTS**



IMATRA

BEST OF LUCK!